

# VENDOR INSPECTION SERVICES

Oceaneering provides a comprehensive worldwide Vendor Inspection, QA/QC and expediting service for all types of mechanical, rotating, electrical and electronic equipment as well as Oil Country Tubular Goods (OCTG). Services include:

- Vendor Audits (Prior to PO Award)
- Expediting
- New Build Equipment Inspection
- Mill Inspection and Surveillance
- Temporary and Portable Equipment Inspection
- Shipping Inspections

Vendor Inspection ensures full compliance during the manufacture stage of all high value plant and equipment including: pumps, pipes, vessels and valves. This ensures that each stage of the client's purchase order requirements are fully satisfied before the material or equipment leaves the suppliers premises, therefore resulting in minimum potential for production outages and the subsequent threat to safety, asset integrity and legislative compliance.

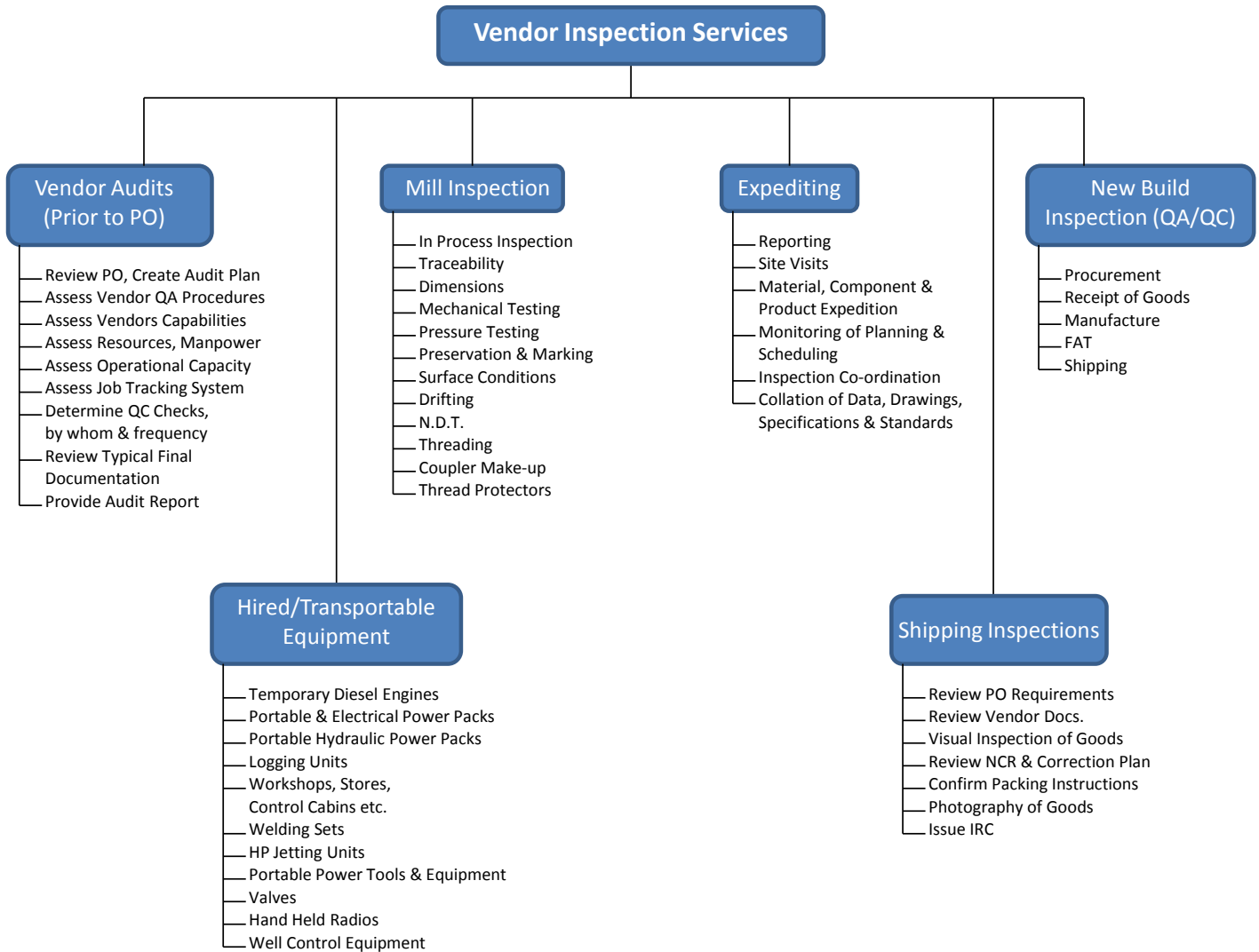

# VENDOR INSPECTION SERVICES

## Vendor Audits

The purpose of these audits (prior to Purchase Order award), is to verify that vendors and their sub-vendors appear to be capable of fulfilling the requirements of the purchase order.

## Expediting

Expediting is required to ensure that the vendor delivers to the client on time and so that the client can be assured that the vendor conformed with all relevant standards and specifications set out in the scope of work. The Expediter will:

- Monitor and report conformance to relevant standards, codes, specifications and specific Supply Chain Management requirements.
- Identify / resolve bottlenecks at all levels
- Verify and confirm all information relevant to the project
- Evaluate progress to date and assist the vendor / sub-vendors to meet required delivery dates.

## New Build Equipment Inspection

Oceaneering Inspectors carry out impartial inspections of equipment to guarantee conformance to clients' standards, codes, specifications and specific scope of work requirements as stated within the Purchase Order:

- This includes vendors and sub-vendors
- Is usually carried out during all stages of manufacture, FAT, shipping and receipt.
- The inspection is based on a risk ranking process regarding type and content.
- Ranking looks at consequence and probability of failure.

## Mill Inspection and Surveillance

This service is carried out by specialist inspectors with in-depth knowledge of forming, welding, NDT, threading, coatings and loading. Either full or ad-hoc support services are used to compliment the expediting process covering all stages of manufacture and testing.

## Hired and Transportable Equipment

This service covers the inspection of hired and temporary equipment for use in hazardous areas (offshore/onshore). Our inspectors carry out detailed and impartial inspections of equipment; in most cases at the vendor's base prior to shipping, to ensure compliance with all relevant legislation, codes, standards and procedures and in accordance with the manufacturers' specifications.

## Shipping Inspection

Oceaneering Inspectors carry out pre-shipment inspections as part of our contract requirements when operating on a expedited/final inspection assignment; however, there are many occasions when we may be requested by the client to carry out a shipping inspection at a particular vendors site anywhere in the world.

